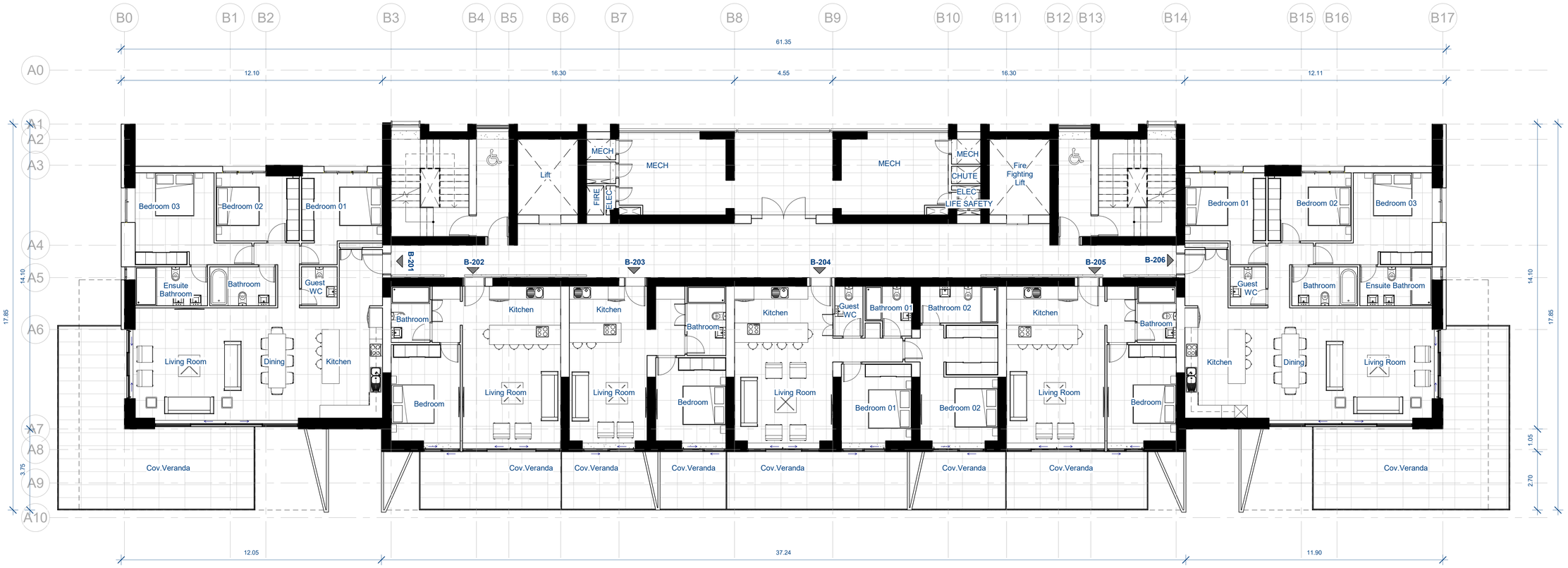

1 2nd Floor 1-100

1 : 100

GENERAL NOTES:

1. All dimensions to be checked on site;in case any discrepancies are found please report before work starts.
2. In case any variations and discrepancies are found in this drawing please report to **antreas ioannou architects** for further clarifications before work starts.
3. All drawings to be read in conjunction with the DD drawings and specifications information as required.
4. Please refer to Structural and Mechanical engineer's drawings for confirmation of all the details.
5. All dimensions are nominal.
6. Refer to the Consolidate master schedule for further of the materials and finishes. In case any discrepancies are found please report before work starts.

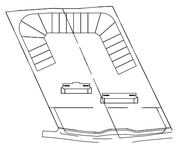

REV.	MODIFICATIONS	DRW	CHK	DATE

REFERENCE DRAWINGS

DRAWN BY	CHECKED BY	APPROVED BY	DATE
Author	Checker	Approver	05/02/23

CLIENT
Korantina

PROJECT
SOHO RESORT

PROJECT MANAGER
CHRISTOS ROUSOUNIDES

PLANNING PERMISSION ARCHITECTS
UDS ARCHITECTS

CONSULTANT STRUCTURAL ENGINEERS
A K NICOLAOU ENGINEERING
CIVIL & STRUCTURAL DESIGN L.LC
Themis Court III, 310 Block A Paphos, Cyprus
tel.: 26 811122 fax: 26 818890
email: info@nicengineering.com

MECHANICAL ENGINEERS
ANDREAS A. CHRYSANTHOU
2, Spyrou Str. 8027
Paphos, Cyprus
tel.: 26481245 / 26822582 fax: 26 822582
email: andreas_chrysanthou@yahoo.com

ELECTRICAL ENGINEERS
DOUBLE N
electrical consulting engineers LLC
synthesis for solutions
ΝΙΚΟΣ ΝΙΚΟΛΑΟΥ
Α.Μ. ΕΤΕΚ Α72044 | Α.Μ. ΗΜΥ 5493
11 Gladstone Street No. 3021 Yalos - Cyprus
T | +357 26 942235 , M | +357 99 494456 ,
E | nicolaou@doubleneng.com

DRAWING TITLE
East Tower - Floor Plans - 2nd Floor

DRAWING NUMBER
P1 - ET - A2204

REV.

DATE
05/02/23

SCALE (@A1)
1 : 100

FOLDER NUMBER
17.269

antreas ioannou architects
14a, 25th March str., 8047, Paphos
P.O. Box 60792, 8107, Paphos, Cyprus
tel.: 26 221972 fax: 26 221902
email:
info@antreasioannouarchitects.com

STAMP

PURPOSE